

**NOTES**

1. ALL DIMENSIONS ARE IN MM.
2. ALL LEVELS INDICATED ARE IN MM.
3. DIMENSIONS & LEVELS INDICATED ARE STRUCTURAL UNLESS SPECIFICALLY NOTED OTHERWISE.
4. ONLY WRITTEN DIMENSIONS TO BE FOLLOWED. DRAWINGS NOT TO BE SCALED.
5. ALL EXTERNAL WALLS ARE 200 THK & INTERNAL WALLS 125 THK UNLESS OTHERWISE MENTIONED.

**REFERENCE DRAWINGS**

- BS-PH-ZMUN002 SITE PLAN
- BS-PH-ZMUN003 BASEMENT PLAN
- BS-PH-ZMUN004 LUXURY BLOCK - 1
- BS-PH-ZMUN005 LUXURY BLOCK - 2
- BS-PH-ZMUN006 SUPER LUXURY BLOCK - 1
- BS-PH-ZMUN007 SUPER LUXURY BLOCK - 2
- BS-PH-ZMUN008 AREA CALCULATION
- BS-PH-ZMUN009 SITE PLAN (SERVICES - GROUND & SUB-GROUND)
- BS-PH-ZMUN010 UT/PAVEMENT PLAN
- BS-PH-ZMUN011 LUXURY BLOCK - 1
- BS-PH-ZMUN012 LUXURY BLOCK - 2
- BS-PH-ZMUN013 SPECIAL LIFT PLAN
- BS-PH-ZMUN014 BASEMENT (EV)

**WINDOW SCHEDULE:-**

SL. NO.	NO. OF WINDOWS	SIZES	HEIGHT	SUMMARY	LITIGATION
1	01	2400 X 1500	2100	2400 X 1500	2100
2	01	2400 X 1200	1800	2400 X 1200	1800
3	02	2400 X 1500	2100	2400 X 1500	2100
4	01	2400 X 1200	1800	2400 X 1200	1800
5	01	2400 X 1500	2100	2400 X 1500	2100
6	01	2400 X 1200	1800	2400 X 1200	1800
7	01	2400 X 1500	2100	2400 X 1500	2100

**DOOR SCHEDULE:-**

SL. NO.	NO. OF DOORS	SIZES	HEIGHT	SUMMARY	LITIGATION
1	01	1200 X 2100	2100	1200 X 2100	2100
2	02	900 X 2100	2100	900 X 2100	2100
3	02	750 X 2100	2100	750 X 2100	2100
4	01	1200 X 2100	2100	1200 X 2100	2100
5	01	1200 X 2100	2100	1200 X 2100	2100
6	01	1200 X 2100	2100	1200 X 2100	2100
7	01	1200 X 2100	2100	1200 X 2100	2100

STAMP OF APPROVAL OF PLAN

BENGAL SHRISTI INFRASTRUCTURE DEVELOPMENT LIMITED

Authorized Signatory

SIGNATURE OF OWNER

THE AUTHORIZED SIGNATURE OF BENGAL SHRISTI INFRASTRUCTURE DEVELOPMENT LIMITED, A COMPANY INCORPORATED IN INDIA, IS HEREBY AFFIRMED BY THIS SIGNATURE AND THE SIGNATURE OF THE ARCHITECT. THIS BUILDING PLAN HAS BEEN DRAWN AS PROVISION OF A/B. MUNICIPAL BUILDING RULES 2007 AS AMENDED FROM TIME TO TIME AND THAT THE SITE CONDITIONS INCLUDING THE BED OF THE RIVER AND THE NEIGHBOURHOOD BUILDINGS ARE NOT A PART OF THIS PLAN.

RATNADIP ROYCHOUHURY  
PRINCIPAL ARCHITECT  
EDFICE CONSULTANTS PVT. LTD  
SIGNATURE OF ARCHITECT

THE STRUCTURAL DESIGN AND DRAWINGS OF BOTH FOUNDATION AND SUPERSTRUCTURE OF THE BUILDING HAS BEEN MADE BY ME. I AM NOT RESPONSIBLE FOR THE STRUCTURAL DESIGN. I AM NOT RESPONSIBLE FOR THE STRUCTURAL DESIGN OF FOUNDATION AND SUPERSTRUCTURE. I AM NOT RESPONSIBLE FOR THE STRUCTURAL DESIGN OF FOUNDATION AND SUPERSTRUCTURE.

SIGNATURE OF STRUCTURAL ENGINEER

Utpal Saha  
LITTON SAHITA  
B.TECH. IN CIVIL ENGINEERING  
I.I.T. KANPUR (1988)  
REGISTERED NO. 1547  
M.C.E.E. 1988

PROJECT: PROPOSED B-G-12 STORED RESIDENTIAL BUILDING AT PLOT NO. 887(P), 397(P), 388(P), 389(P), 390(P), 391(P), 392(P), 393(P), 394(P), 395(P)

CLIENT: BENGAL SHRISTI INFRASTRUCTURE DEVELOPMENT LIMITED

PRINCIPAL ARCHITECT: EDFICE ARCHITECTS PVT. LTD

ASSOCIATE ARCHITECT

EDFICE  
Edifice Consultants Pvt. Ltd.

STRUCTURAL CONSULTANT: M.N. CONSULTANTS (PVT.) LTD

ASSOCIATE ARCHITECT

NAME	DESIGNATION	SCALE	DATE
ARCHITECT	ARCHITECT	AS SHIPPED	27/05/2024
ENGINEER	ENGINEER	AS SHIPPED	27/05/2024

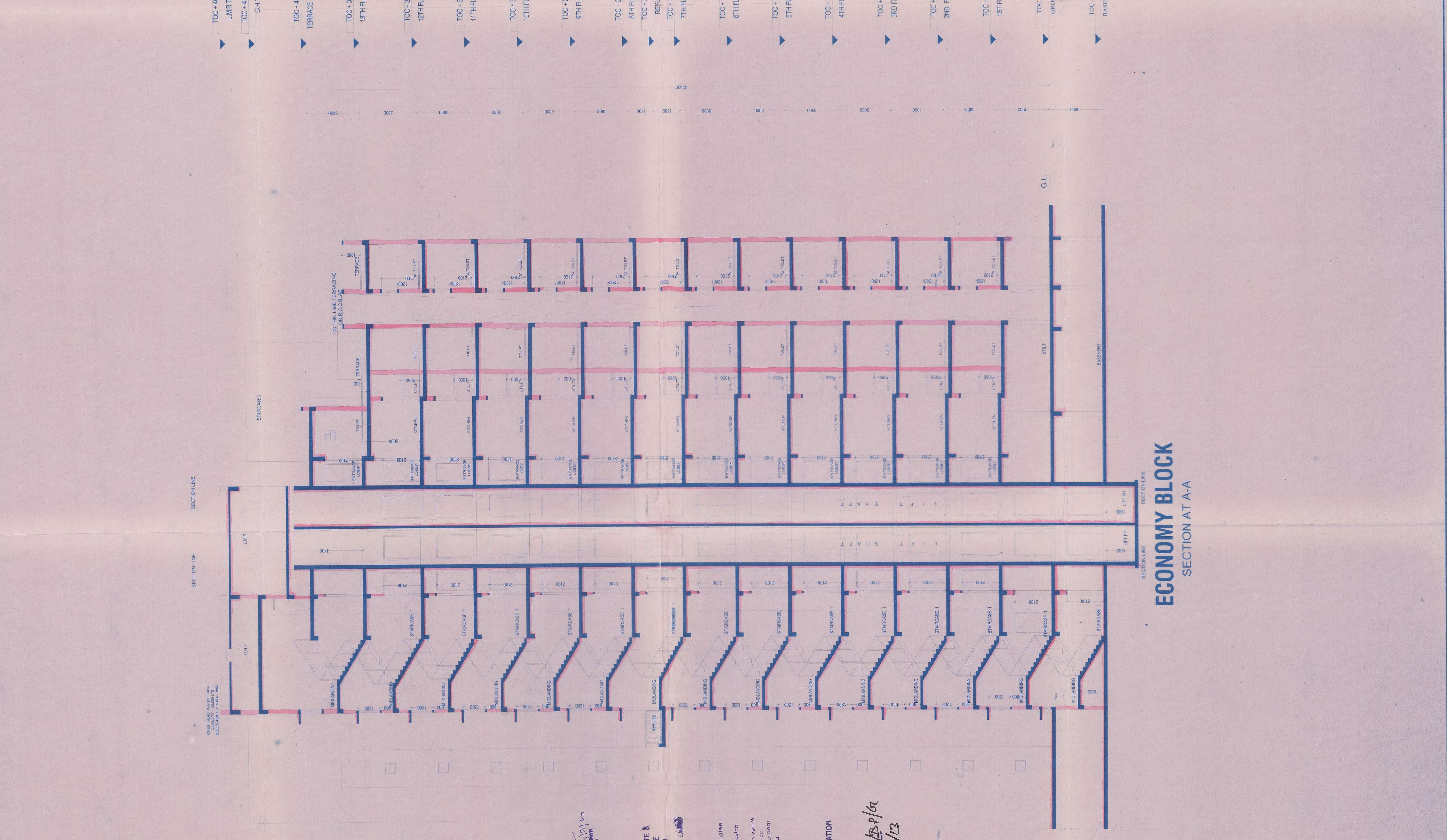
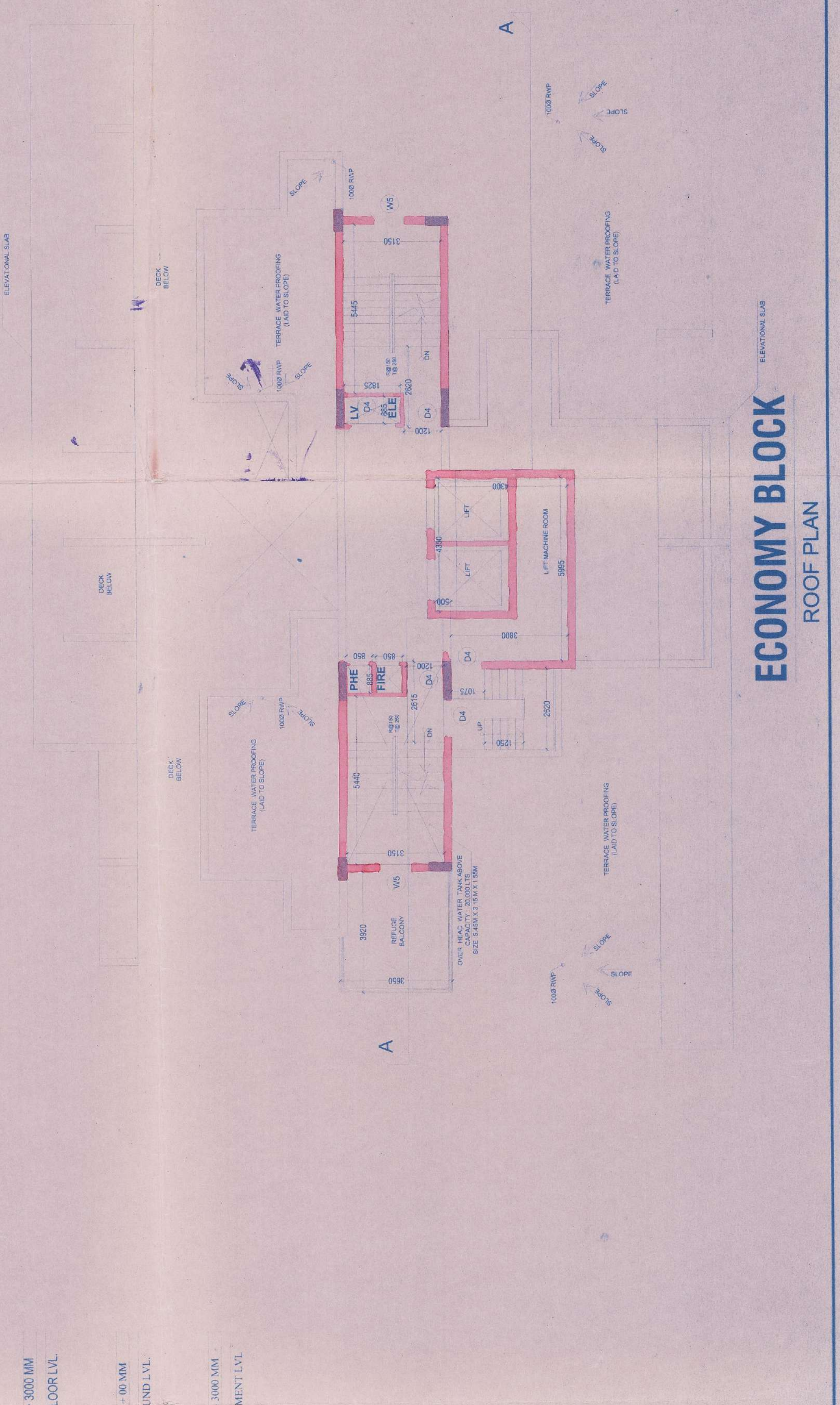
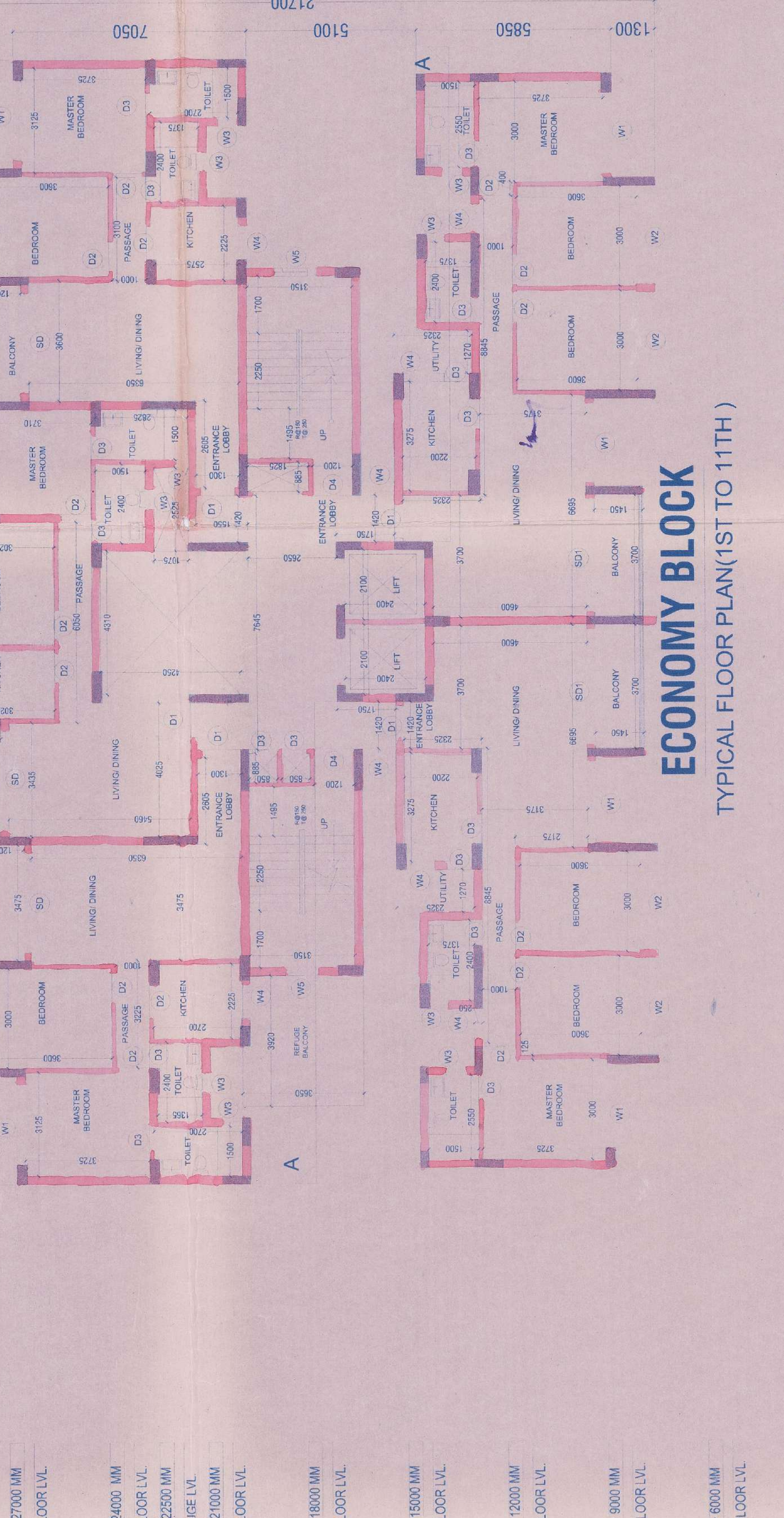
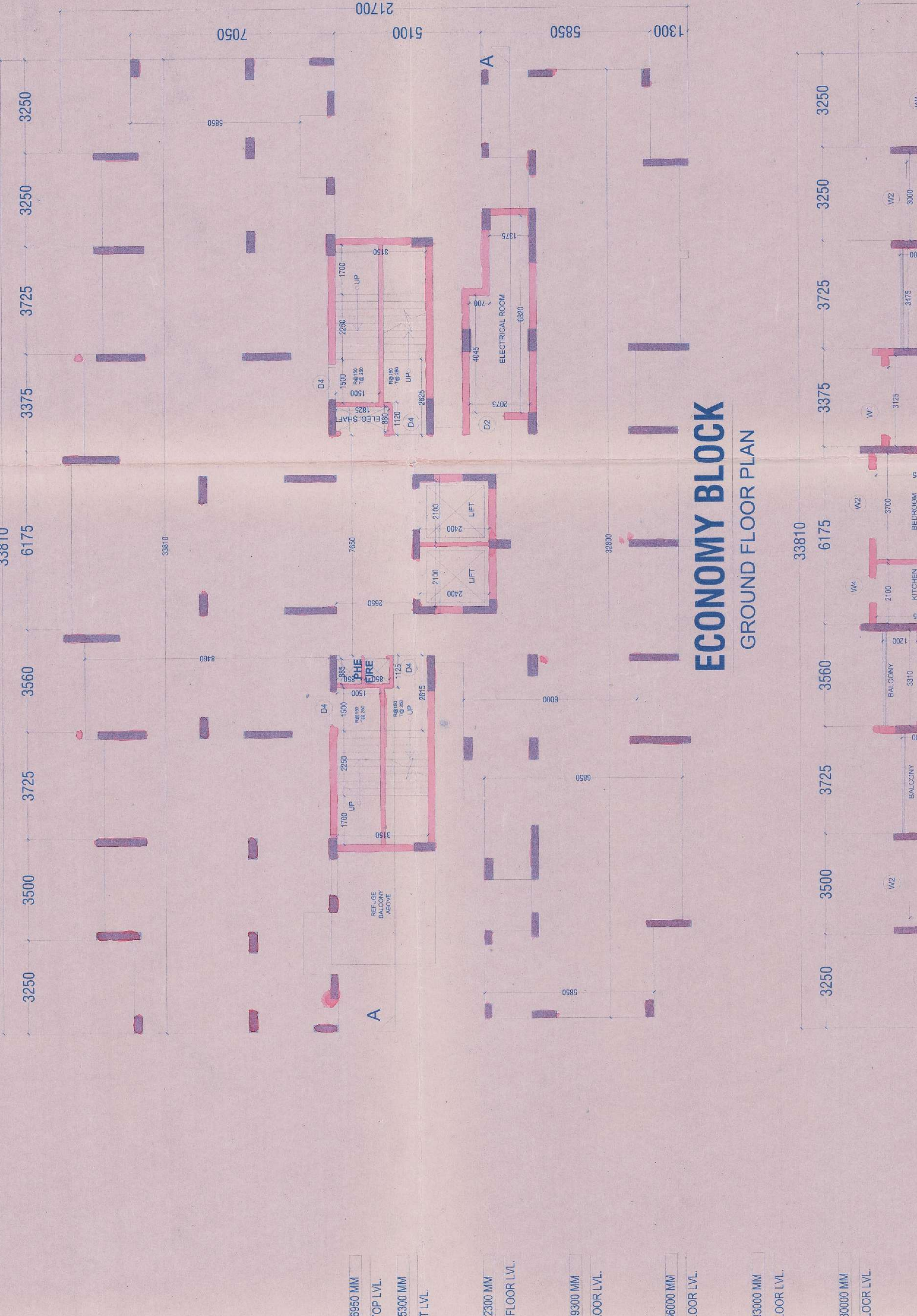

Sub Assistant Engineer  
Municipal Corporation

Authorized Engineer  
Municipal Corporation

MUNICIPAL ENGINEER  
Municipal Corporation

PLAN ENFORCEMENT  
Municipal Corporation

PLANT LEVEL CERTIFICATE & OCCUPANCY CERTIFICATE ARE MANDATORY AS PER BUILDING RULES

The mentioned building plan is correct and the structural stability of the building is ensured. This owner has a full responsibility for the safety of the building and the owner will bear all the expenses regarding the compliance of the building rules.

DEVIATION MEANS DEMOLITION

MEMO NO: 82/10/2024-1/62  
25/5/24

MEMO NO: 82/10/2024-1/62  
25/5/24